PRODUCT RANGE	ix 6SR

Euro Profile Products Range

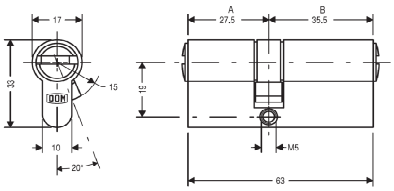

	Description	DOM Ref		Description	DOM Ref
	Half Cylinder	333H		Clutch Cylinder	333K2C
	Double Cylinder	333		Classroom Cylinder	333K6CR
	Cylinder & Turn	333K1		Double Entry Cylinder	333T
	Antiligature Cylinder	333KAL			

Oval Profile Products Range

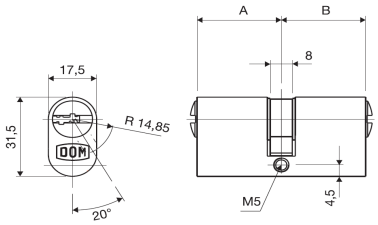

	Description	DOM Ref		Description	DOM Ref
	Half Cylinder	633H		Clutch Cylinder	633K2C
	Double Cylinder	633		Classroom Cylinder	633K6CR
	Cylinder & Turn	633K1		Double Entry Cylinder	633T
	Antiligature Cylinder	633KAL			

Rim Cylinder Products Range

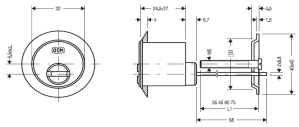

	Description	DOM Ref		Description	DOM Ref
	Metal Door Version	555R		Wooden Door Version	555P

Padlock Products Range

	Description	DOM Ref		Description	DOM Ref
	Brass Housing	777-02-M		Heavy duty Padlock	777-P 191

Screw in Mortice Cylinder

	Description	DOM Ref
		419/1

Heavy Cam Lock

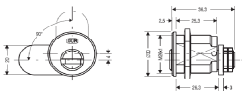

	Description	DOM Ref
		382